



[제 15회 태백산기전국종합대회(중등부)]

Match Team Statistics

2018. 07. 16 15:50 황지정산고체육관

Referees : 강경택 / 김도연
 Technical officer : 강태구 / 장인익
 MVP : -

황지여자중학교 27 11 : 4 7 의정부여자중학교

황지여자중학교

| Player | | Shots | | | | | | | | Offence | | | Deffence | | RB | Punishments | | | | Run |
|--------|------|-------|--------|-----|------|-----|-----|-------|-----|---------|----|----|----------|----|----|-------------|------|----|-------|--------|
| NO | Name | G/S | % | 6m | Wing | 9m | 7m | FB | BT | AS | TF | BD | BS | ST | | YC | 2min | RC | DR | |
| 7 | 김이안 | 2/3 | 66.7% | | 1/2 | | | 1/1 | | | 1 | | | | | | | | 50:00 | |
| 10 | 김민서 | 6/9 | 66.7% | | 2/3 | 1/3 | | 2/2 | 1/1 | | 1 | | | 2 | | 1 | | | 44:45 | |
| 11 | 권아람 | 0/3 | 0.0% | | 0/2 | | | 0/1 | | | 1 | | | | | | | | 49:37 | |
| 13 | 이연승 | 7/9 | 77.8% | 3/5 | | | 1/1 | 2/2 | 1/1 | 2 | | 2 | 1 | 1 | | 1 | | | 43:16 | |
| 14 | 김은영 | 2/2 | 100.0% | | 2/2 | | | | | | | | | | | | | | 05:16 | |
| 16 | 장서연 | 0/0 | 0.0% | | | | | | | | 1 | | | | | | | | 50:00 | |
| 17 | 신재연 | 2/3 | 66.7% | 0/1 | | | | 2/2 | | 1 | 2 | | | 2 | | | | | 50:00 | |
| 19 | 김세진 | 0/0 | 0.0% | | | | | | | | 1 | | | | | | | | 04:43 | |
| 20 | 지은혜 | 7/8 | 87.5% | 2/2 | | | | 3/4 | 2/2 | 1 | | | 2 | 1 | | 1 | 1 | | 43:06 | |
| 21 | 김소울 | 1/3 | 33.3% | | 0/2 | | 1/1 | | | | | | | | | | | | 03:14 | |
| Totals | | 27/40 | 67.5% | 5/8 | 5/11 | 1/3 | 2/2 | 10/12 | 4/4 | 4 | 7 | 2 | 3 | 6 | 0 | 1 | 3 | 0 | 0 | 343:57 |

| GK | | TOTAL SHOTS | | 6M | | WING | | 9M | | 7M | | FB | | BT | | RUN |
|--------|------|-------------|-------|-----|-------|------|--------|-----|-------|-----|------|-----|------|-----|--------|-------|
| NO | Name | S/S | % | S/S | % | S/S | % | S/S | % | S/S | % | S/S | % | S/S | % | M:S |
| 16 | 장서연 | 10/17 | 58.8% | 2/5 | 40.0% | 5/5 | 100.0% | 2/4 | 50.0% | 0/2 | 0.0% | 0/0 | 0.0% | 1/1 | 100.0% | 50:00 |
| Totals | | 10/17 | 58.8% | 2/5 | 40.0% | 5/5 | 100.0% | 2/4 | 50.0% | 0/2 | 0.0% | 0/0 | 0.0% | 1/1 | 100.0% | 50:00 |

| Team Shots | Goals | Saves | Missed | Post | Blocked | Total | % |
|---------------|-------|-------|--------|------|---------|-------|--------|
| 6m Shots | 5 | 2 | 0 | 1 | 0 | 8 | 62.5% |
| Wing Shots | 5 | 4 | 0 | 2 | 0 | 11 | 45.5% |
| 9m Shots | 1 | 0 | 2 | 0 | 0 | 3 | 33.3% |
| 7m Shots | 2 | 0 | 0 | 0 | 0 | 2 | 100.0% |
| Fast Breaks | 10 | 1 | 1 | 0 | 0 | 12 | 83.3% |
| Breakthroughs | 4 | 0 | 0 | 0 | 0 | 4 | 100.0% |
| Totals | 27 | 7 | 3 | 3 | 0 | 40 | 67.5% |



[제 15회 태백산기전국종합대회(중등부)]

Shot Distribution

2018. 07. 16 15:50 황지정산고체육관

Referees : 강경택 / 김도연
 Technical officer : 강태구 / 장인익
 MVP : -

황지여자중학교 27 11 : 4 7 **의정부여자중학교**

황지여자중학교

Players
 Goals / Shots

| 7. 김이안 | | |
|--------|-----|-----|
| 0/0 | 0/0 | 1/1 |
| 0/0 | 0/0 | 1/1 |
| 0/0 | 0/0 | 0/0 |

Post: 1

| 10. 김민서 | | |
|---------|-----|-----|
| 0/0 | 0/0 | 1/1 |
| 0/0 | 2/2 | 0/0 |
| 2/2 | 1/1 | 0/0 |

Missed: 2 Post: 1

| 11. 권아람 | | |
|---------|-----|-----|
| 0/0 | 0/0 | 0/0 |
| 0/0 | 0/0 | 0/0 |
| 0/0 | 0/1 | 0/2 |

| 13. 이연승 | | |
|---------|-----|-----|
| 1/1 | 0/0 | 0/0 |
| 1/1 | 0/0 | 1/2 |
| 1/1 | 2/2 | 1/2 |

Blocked: 2

| 14. 김은영 | | |
|---------|-----|-----|
| 0/0 | 0/0 | 1/1 |
| 0/0 | 0/0 | 0/0 |
| 1/1 | 0/0 | 0/0 |

| 16. 장서연 | | |
|---------|-----|-----|
| 0/0 | 0/0 | 0/0 |
| 0/0 | 0/0 | 0/0 |
| 0/0 | 0/0 | 0/0 |

| 17. 신재연 | | |
|---------|-----|-----|
| 1/1 | 0/0 | 0/0 |
| 1/1 | 0/0 | 0/0 |
| 0/0 | 0/0 | 0/0 |

Post: 1

| 19. 김세진 | | |
|---------|-----|-----|
| 0/0 | 0/0 | 0/0 |
| 0/0 | 0/0 | 0/0 |
| 0/0 | 0/0 | 0/0 |

| 20. 지은혜 | | |
|---------|-----|-----|
| 0/0 | 1/1 | 0/0 |
| 2/2 | 0/0 | 0/0 |
| 1/1 | 1/1 | 2/2 |

Missed: 1

| 21. 김소울 | | |
|---------|-----|-----|
| 0/0 | 0/0 | 0/0 |
| 0/0 | 0/0 | 1/1 |
| 0/1 | 0/1 | 0/0 |

Team
 Goals / Shots

| Team | | |
|------|-----|-----|
| 2/2 | 1/1 | 3/3 |
| 4/4 | 2/2 | 3/4 |
| 5/6 | 4/6 | 3/6 |

Missed: 3 Post: 3 Blocked: 2

Offense

Defense

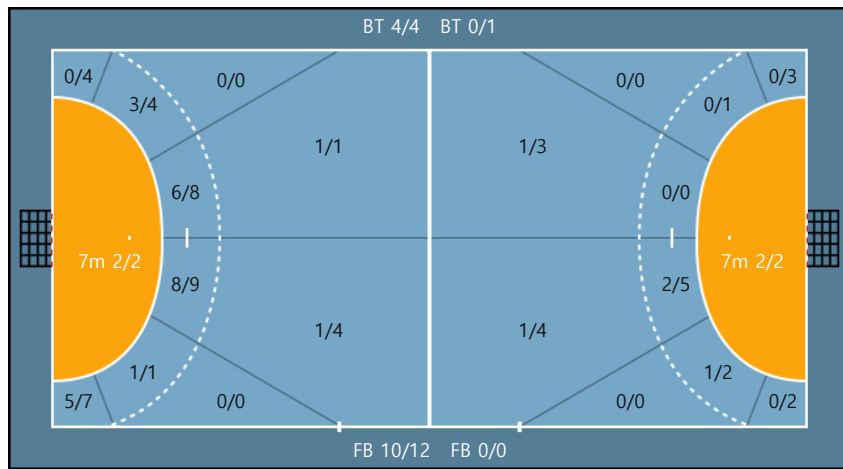

Goalkeepers
 Goals / Shots

| 16. 장서연 | | |
|---------|-----|-----|
| 2/3 | 1/2 | 1/2 |
| 1/1 | 0/0 | 0/2 |
| 1/1 | 1/1 | 0/5 |

| | | | | | | | | | |
|------|------------------------------|----|--------------|----|-------------|-----|------------------|----|------------|
| 2Min | 2 Minute Suspensions | AS | Assists | BS | Block Shots | BT | Breakthroughs | RB | Rebound |
| DR | Disqualification with report | RC | Red cards | FB | Fast Breaks | G/S | Goals/Shots | BD | Blocked |
| S/S | Saves/Shots | YC | Yellow cards | ST | Steals | TF | Technical Faults | % | Efficiency |

| Match Time | 황지여자중학교 | Score | Lead | 의정부여자중학교 |
|------------|--|--------|------|-----------------------------|
| 11:22 | | | | 23 김경연 Yellow Card |
| 11:37 | 10 김민서 left-center 9M GOAL | 4 : 0 | 4 | 16 이주현 Goalkeeper |
| 12:24 | 20 지은혜 Steal | | | |
| 12:32 | 20 지은혜 left-center 9M FastBreak SHOT Missed | | | |
| 12:32 | | | | Time out |
| 12:55 | 20 지은혜 Foul | | | |
| 13:22 | | | | 23 김경연 Catch miss |
| 13:22 | 13 이연승 left-center 6M FastBreak GOAL | 5 : 0 | 5 | 16 이주현 Goalkeeper |
| 13:24 | | | | 23 김경연 2Min(foul) |
| 13:59 | | | | 19 김은영 Over Step |
| 14:10 | | | | 14 나지현 2Min(foul) |
| 14:27 | 10 김민서 Line cross | | | |
| 14:38 | | | | 19 김은영 Over Step |
| 14:50 | 20 지은혜 left-center 6M FastBreak GOAL Assist 17 신재연 | 6 : 0 | 6 | 16 이주현 Goalkeeper |
| 15:22 | 17 신재연 Steal | | | |
| 15:25 | | | | 23 김경연 2Min Finished |
| 15:35 | 17 신재연 left-center 6M FastBreak GOAL | 7 : 0 | 7 | 16 이주현 Goalkeeper |
| 15:45 | 13 이연승 2Min(foul) | | | |
| 16:11 | | | | 14 나지현 2Min Finished |
| 16:25 | 10 김민서 left-wing GOAL | 8 : 0 | 8 | 16 이주현 Goalkeeper |
| 16:44 | 16 장서연 Goalkeeper | 8 : 1 | 7 | 23 김경연 right-center 9M GOAL |
| 17:00 | | | | 14 나지현 Foul |
| 17:18 | 11 권아람 right-wing SHOT | | | 16 이주현 Goalkeeper Saved |
| 17:31 | | | | 23 김경연 Over Step |
| 17:46 | 13 이연승 2Min Finished | | | |
| 17:53 | 17 신재연 Catch miss | | | |
| 18:18 | | | | 14 나지현 Pass miss |
| 18:24 | 17 신재연 Catch miss | | | |
| 18:50 | 10 김민서 Steal | | | |
| 19:00 | 10 김민서 left-center 6M FastBreak GOAL | 9 : 1 | 8 | 16 이주현 Goalkeeper |
| 19:26 | 17 신재연 Steal | | | |
| 19:54 | 10 김민서 left-center 9M SHOT Missed | | | |
| 20:41 | | | | 23 김경연 Offense foul |
| 20:50 | 11 권아람 right-wing SHOT | | | 16 이주현 Goalkeeper Saved |
| 21:18 | 13 이연승 BlockShot | | | 23 김경연 Blocked |
| 22:01 | 17 신재연 Foul | | | |
| 22:12 | 16 장서연 Goalkeeper | 9 : 2 | 7 | 23 김경연 left-center 9M GOAL |
| 22:25 | 20 지은혜 right-wing 6M BreakThrough GOAL | 10 : 2 | 8 | 16 이주현 Goalkeeper |
| 22:47 | 10 김민서 2Min(foul) | | | |
| 22:57 | 13 이연승 Foul | | | |
| 24:03 | 16 장서연 Goalkeeper | 10 : 3 | 7 | 23 김경연 7M GOAL |
| 24:39 | 13 이연승 left-center 6M BreakThrough GOAL | 11 : 3 | 8 | 16 이주현 Goalkeeper |
| 24:48 | 10 김민서 2Min Finished | | | |

| Match Time | 황지여자중학교 | Score | Lead | 의정부여자중학교 |
|------------|----------------------|-------|------|----------------|
| 24:48 | 10 김민서 2Min Finished | | | |
| 24:50 | 13 이연승 Foul | | | |
| 24:55 | 20 지은혜 BlockShot | | | 23 김경연 Blocked |

2nd Half

| Match Time | 황지여자중학교 | Score | Lead | 의정부여자중학교 |
|------------|---|--------|------|------------------------------------|
| 00:00 | Game Start | | | |
| 00:30 | 10 김민서 left-wing SHOT post | | | |
| 00:46 | 13 이연승 left-center 6M GOAL | 12 : 3 | 9 | 16 이주현 Goalkeeper |
| 01:19 | 17 신재연 Foul | | | |
| 01:52 | 13 이연승 left-center 6M FastBreak GOAL | 13 : 3 | 10 | 16 이주현 Goalkeeper |
| 02:38 | 16 장서연 Goalkeeper Saved | | | 14 나지현 right-center 6M SHOT |
| 02:50 | 20 지은혜 left-center 6M FastBreak GOAL | 14 : 3 | 11 | 16 이주현 Goalkeeper |
| 03:15 | 20 지은혜 Foul | | | |
| 03:39 | 16 장서연 Goalkeeper | 14 : 4 | 10 | 19 김은영 right-wing 6M GOAL |
| 04:13 | 10 김민서 left-wing GOAL Assist 13 이연승 | 15 : 4 | 11 | 16 이주현 Goalkeeper |
| 05:25 | | | | 23 김경연 Over Step |
| 05:44 | 13 이연승 right-center 6M GOAL | 16 : 4 | 12 | 16 이주현 Goalkeeper |
| 06:46 | 20 지은혜 2Min(foul) | | | |
| 07:19 | | | | 14 나지현 Offense foul |
| 07:55 | 13 이연승 right-center 6M SHOT | | | 16 이주현 Goalkeeper Saved |
| 08:12 | 16 장서연 Goalkeeper Saved | | | 23 김경연 right-center 6M SHOT |
| 08:47 | 20 지은혜 2Min Finished | | | |
| 09:07 | 13 이연승 7M GOAL | 17 : 4 | 13 | 16 이주현 Goalkeeper |
| 09:44 | | | | 23 김경연 right-center 6M SHOT Missed |
| 09:56 | 7 김이안 left-wing GOAL | 18 : 4 | 14 | 16 이주현 Goalkeeper |
| 10:27 | | | | 23 김경연 right-center 9M SHOT Missed |
| 10:33 | 7 김이안 Line cross | | | |
| 11:36 | 16 장서연 Goalkeeper | 18 : 5 | 13 | 14 나지현 7M GOAL |
| 11:58 | 20 지은혜 right-center 6M GOAL | 19 : 5 | 14 | 16 이주현 Goalkeeper |
| 12:13 | | | | 14 나지현 Pass miss |
| 12:22 | 13 이연승 right-center 6M GOAL | 20 : 5 | 15 | 16 이주현 Goalkeeper |
| 13:04 | | | | 19 김은영 Kick |
| 13:11 | 11 권아람 right-wing 6M FastBreak SHOT | | | 16 이주현 Goalkeeper Saved |
| 14:16 | 20 지은혜 BlockShot | | | 14 나지현 Blocked |
| 14:26 | 10 김민서 right-center 6M FastBreak GOAL Assist 20 지은혜 | 21 : 5 | 16 | 16 이주현 Goalkeeper |
| 14:45 | | | | 14 나지현 right-center 9M SHOT Missed |
| 14:52 | 16 장서연 Pass miss | | | |
| 15:12 | | | | 23 김경연 Pass miss |
| 15:20 | 20 지은혜 right-center 9M FastBreak GOAL | 22 : 5 | 17 | 16 이주현 Goalkeeper |
| 16:17 | 10 김민서 Foul | | | |
| 16:31 | 10 김민서 Foul | | | |
| 16:55 | 7 김이안 right-center 6M FastBreak GOAL | 23 : 5 | 18 | 16 이주현 Goalkeeper |

| Match Time | 황지여자중학교 | Score | Lead | 의정부여자중학교 |
|------------|--|--------|------|---|
| 17:25 | 16 장서연 Goalkeeper Saved | | | 28 이슬 left-wing SHOT |
| 17:45 | 10 김민서 right-center 6M BreakThrough GOAL | 24 : 5 | 19 | 16 이주현 Goalkeeper |
| 17:46 | | | | Time out |
| 17:46 | 16 장서연 Goalkeeper Saved | | | 28 이슬 left-wing SHOT |
| 18:59 | 17 신재연 right-center 6M SHOT post | | | |
| 19:15 | | | | 99 이희수 Catch miss |
| 19:48 | 14 김은영 left-wing GOAL | 25 : 5 | 20 | 16 이주현 Goalkeeper |
| 20:48 | 16 장서연 Goalkeeper Saved | | | 99 이희수 right-wing SHOT |
| 21:00 | 19 김세진 Catch miss | | | |
| 21:20 | 16 장서연 Goalkeeper Saved | | | 19 김은영 right-center 9M SHOT |
| 21:52 | 21 김소울 right-wing SHOT | | | 16 이주현 Goalkeeper Saved |
| 22:22 | 21 김소울 7M GOAL | 26 : 5 | 21 | 16 이주현 Goalkeeper |
| 22:55 | 16 장서연 Goalkeeper | 26 : 6 | 20 | 14 나지현 right-center 6M GOAL Assist 19 김은영 |
| 23:15 | 21 김소울 right-wing SHOT | | | 16 이주현 Goalkeeper Saved |
| 23:43 | 16 장서연 Goalkeeper Saved | | | 28 이슬 left-wing SHOT |
| 24:07 | | | | 19 김은영 Steal |
| 24:31 | 16 장서연 Goalkeeper Saved | | | 99 이희수 right-wing SHOT |
| 24:41 | 14 김은영 left-wing GOAL | 27 : 6 | 21 | 16 이주현 Goalkeeper |
| 24:58 | | | | 19 김은영 right-wing 6M SHOT post |